Drama · 2016 · 1 Seasons / 10x55' · Italy / France / Spain / USA / UK

The Young Pope

Paolo Sorrentino

Producers: Wildside, Haut et Court TV, Mediapro

Script: Paolo Sorrentino

Cast: Jude Law, Diane Keaton, Silvio Orlando, Javier Cámara, Scott Shepherd, Cécile de France, Ludivine Sagnier, Toni Bertorelli, James Cromwell

Lenny Belardo is Pius XIII, the first Pope from the United States in history. Young and charming, his election appears to be the fruit of the straightforward, effective media strategy employed by the College of Cardinals. However, appearances can be deceptive. Especially in a place with people who have chosen the great mystery of God as the compass to steer their lives. This place is the Vatican, and these people are the ecclesiastical hierarchy. The most mysterious and contradictory figure proves to be Pius XIII himself.

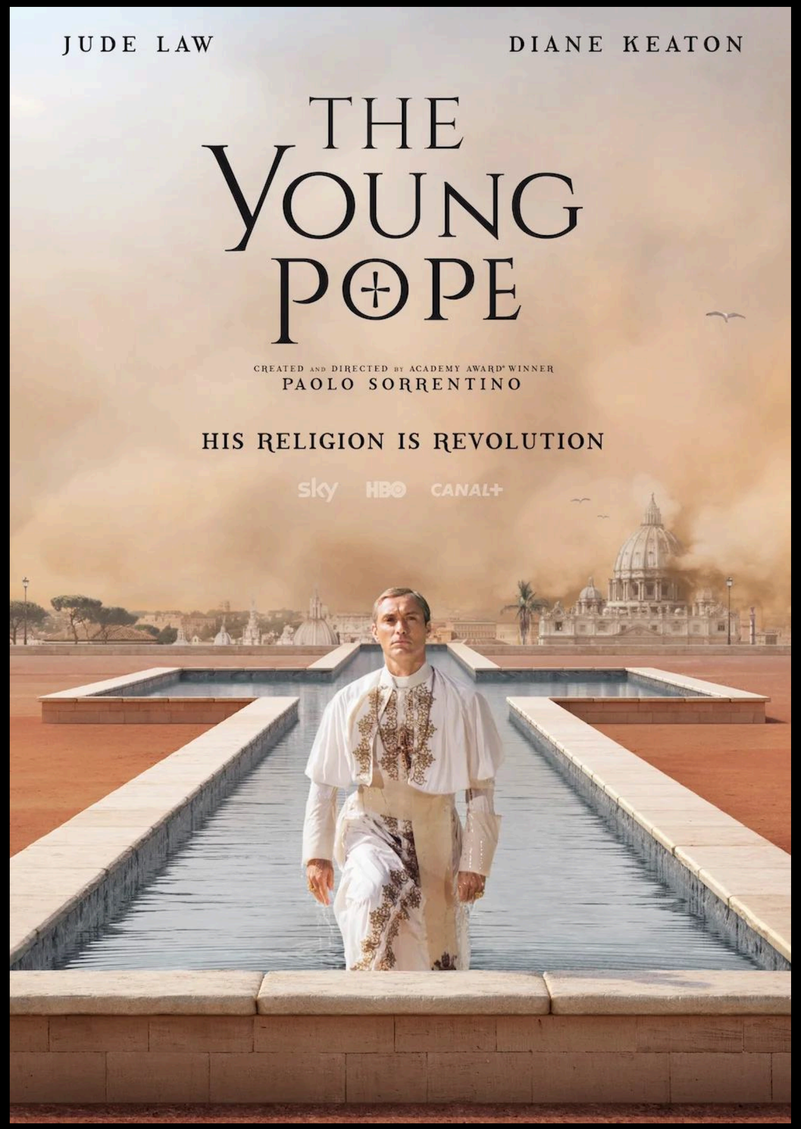

Trailer

Series

THE MEDIAPRO STUDIO DISTRIBUTION